



CONSTANT



I AM CONSTANT AS THE  
NORTHERN STAR,  
OF WHOSE TRUE-FIX'D  
AND RESTING QUALITY  
THERE IS NO FELLOW  
IN THE FIRMAMENT ...

THE SKIES ARE PAINTED  
WITH UNNUMBER'D SPARKS,  
THEY ARE ALL FIRE AND  
EVERY ONE DOTHS SHINE,  
BUT THERE'S BUT ONE IN  
ALL DOTHS HOLD HIS PLACE.

WILLIAM SHAKESPEARE,  
JULIUS CAESAR



A long exposure photo of the Northern Star, or Polaris, showing its seemingly fixed position in the night sky as other stars rotate around it. Taken in southern Germany by Udo Kügel.

THOSE ARE THE SAME STARS, AND  
THAT IS THE SAME MOON, THAT  
LOOK DOWN UPON YOUR BROTHERS  
AND SISTERS, AND WHICH THEY  
SEE AS THEY LOOK UP TO THEM,  
THOUGH THEY ARE EVER SO FAR  
AWAY FROM US, AND EACH OTHER.

NARRATIVE OF SOJOURNER TRUTH

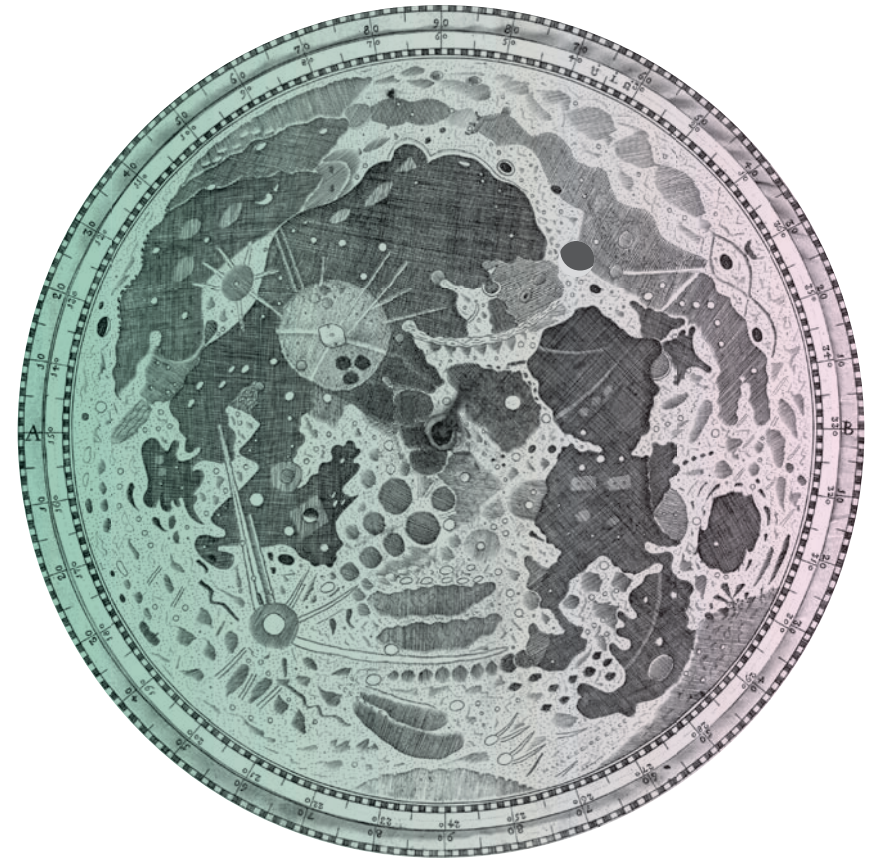
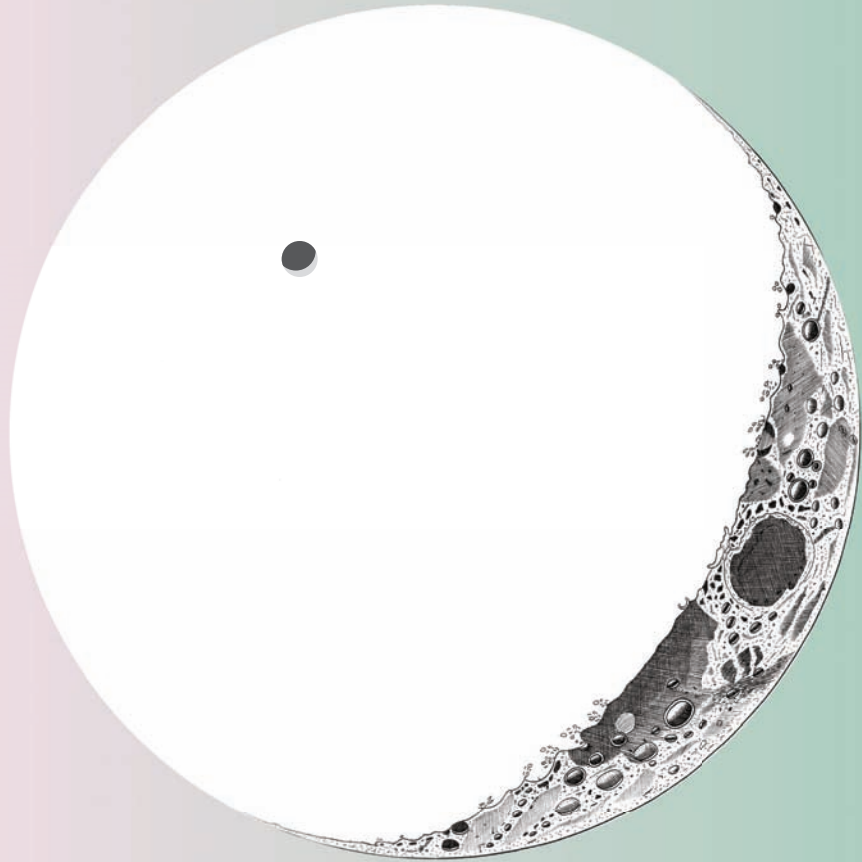

**BEHOLD THE WANDERING MOON** Though the moon's face and position may change from night to night, it has long been a symbol of rebirth and renewal. Here are two pictures from astronomer Johannes Hevelius's *Selenographia, sive Lunae descriptio*, in which he attempted to map the moon's surface. Written in 1647, the *Selenographia* was first included in the Library's catalog in 1828.

◐

WELCOME.

LETTER FROM THE UNIVERSITY LIBRARIAN



Our theme this year is the library as a constant: something that persists while change swirls around it. I think of the U.Va. Library as such a polestar: a steady guide to all the ships and their crews who come and go as they navigate their academic careers at the University.

I believe that research libraries will—and should—change readily and purposefully to serve scholars in the best way possible. But I also believe their essential purpose—to be the steady rock, the guiding star, for the academic community’s aspirations—is the constant in today’s academic environment. Our variables may change, but our purpose, our being here, will not.

In 2014 we saw many changes, from the increased activity in our digital production labs to the start of planning for the renovation of Alderman, a beloved place built in 1938 but in need of rejuvenation. Use of online databases and e-journals continued to accelerate, as did the prices publishers want for them. We welcomed the U.Va. Class of 2018, the largest incoming class ever. And we began a reorganization of our 230-person staff so we can better serve the needs of students and faculty in the 21st century and advance the University’s Cornerstone Plan.

The staff at this library have been fundamental to our success. They are a talented and innovative group whose dedication to improving collections and services is unparalleled.

This particular library has been my constant for more than twenty years. Yet as I prepare to retire this December, I know that I am but one of many variables around this constant, as will be my successor. Martha Sites, currently the deputy university librarian, will assume the role of interim university librarian and dean of libraries when I leave. Martha has been at the University for 30 years, and I know the Library will be in good hands. I expect the search for a new university librarian to begin shortly.

I am grateful for the many years of support you have given me and this wonderful institution, and I wish the best for all of us, variable as we are. And I wish the best for this constant, the U.Va. Library.

It’s been a great run. Thank you.

*Karin Wittenborg*

Karin Wittenborg  
*University Librarian*



# THE ESTIMATE OF BRICKS ON THE FIRST DRAWING WAS 1,112,675 ...

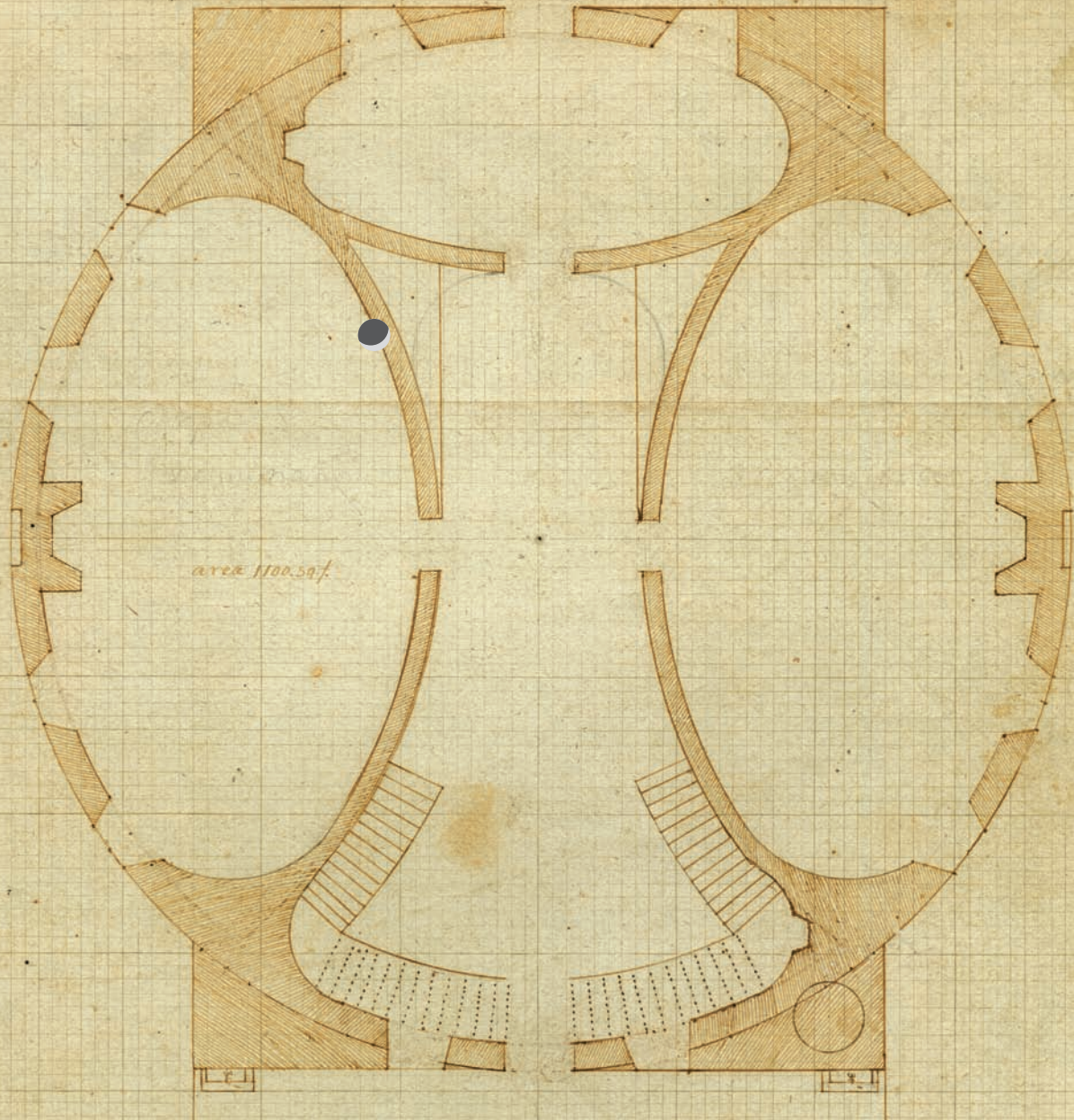

**A CONSTANT LIBRARY** Unlike other institutions of its time, the University of Virginia was not arranged around a chapel. Instead, the library in the Rotunda was the focal point of Jefferson's Academical Village. Today the Library has more than ten facilities and remains central to the academic life of the University. Left: Thomas Jefferson's original floor plan for the Rotunda, 1823. Above: Text from Jefferson's calculations for building the Rotunda.





**TJ HAS LEFT THE BUILDING** Alexander Galt's 1860 statue of Thomas Jefferson was moved to the Library's Mary and David Harrison Institute for American History, Literature, and Culture for safekeeping while the Rotunda is renovated. Also temporarily housed in the Harrison Institute are busts of Jefferson and the Marquis de Lafayette, a facsimile of the Maverick Plan of the Academical Village, and the original Rotunda bell—one of the few items recovered from the infamous 1895 fire.

**OPEN . . . COWPEA?** The Library is an advocate for open access publishing, which provides access to scholarship free of subscription fees and, in some cases, of licensing restrictions. Libra, U.Va.'s institutional repository, has welcomed thousands of thesis and dissertation deposits, including that of biology Ph.D. Vikram Misra. These images show cowpea genome sequences from his dissertation, which examined protein gene families in cowpeas, a legume crop widely cultivated in semi-arid regions.

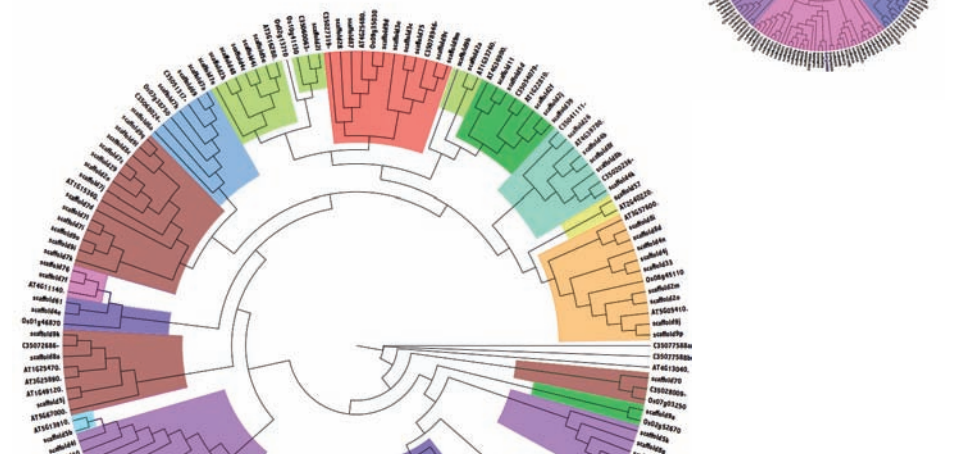
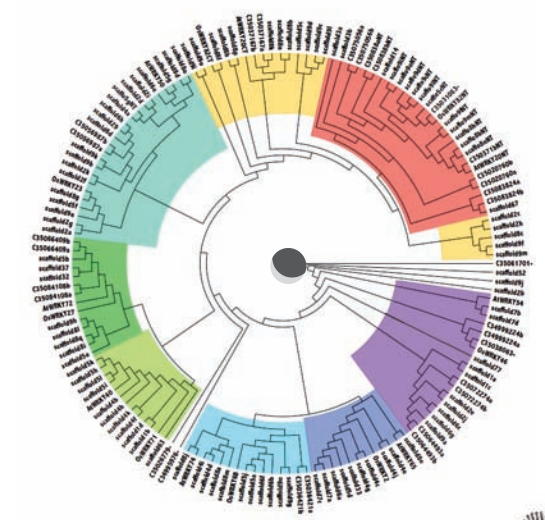
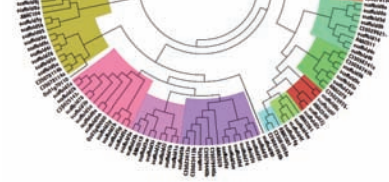

# 1936

THE NEED OF A GREAT LIBRARY BUILDING, WHICH BY ITS SPACIOUSNESS AND BEAUTY MAY STAND BEFORE THE WORLD AS A SYMBOL OF THE WORTH AND DIGNITY OF LEARNING, IS THE SUPREME REQUIREMENT OF THIS UNIVERSITY.

EDWIN ALDERMAN, 1931

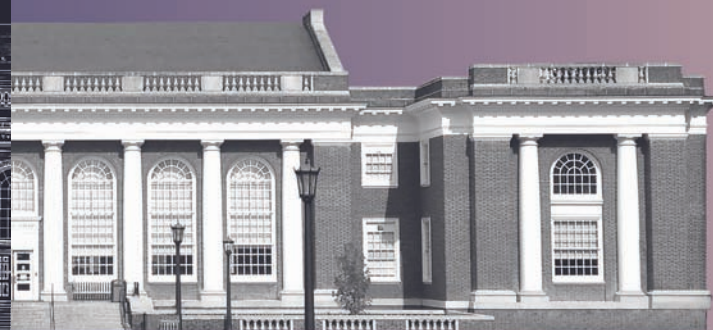

# 2014

**RENEWING ALDERMAN** Alderman Library became the U.Va. Library's second home in 1938. 2014 saw the beginning of plans to renovate this well-loved but well-worn architectural treasure, named for the University's first president. Left: blueprints showing detail of Alderman Library South Elevation (1936).

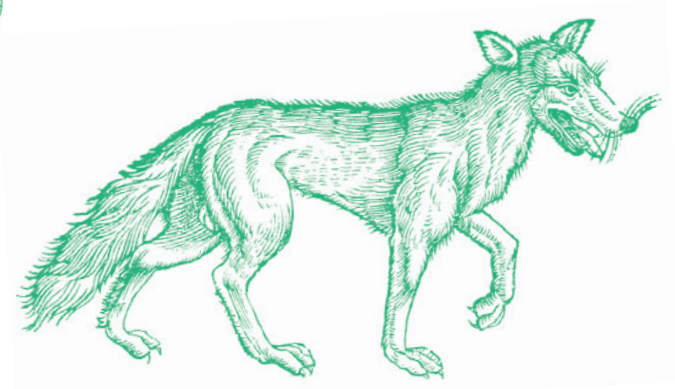
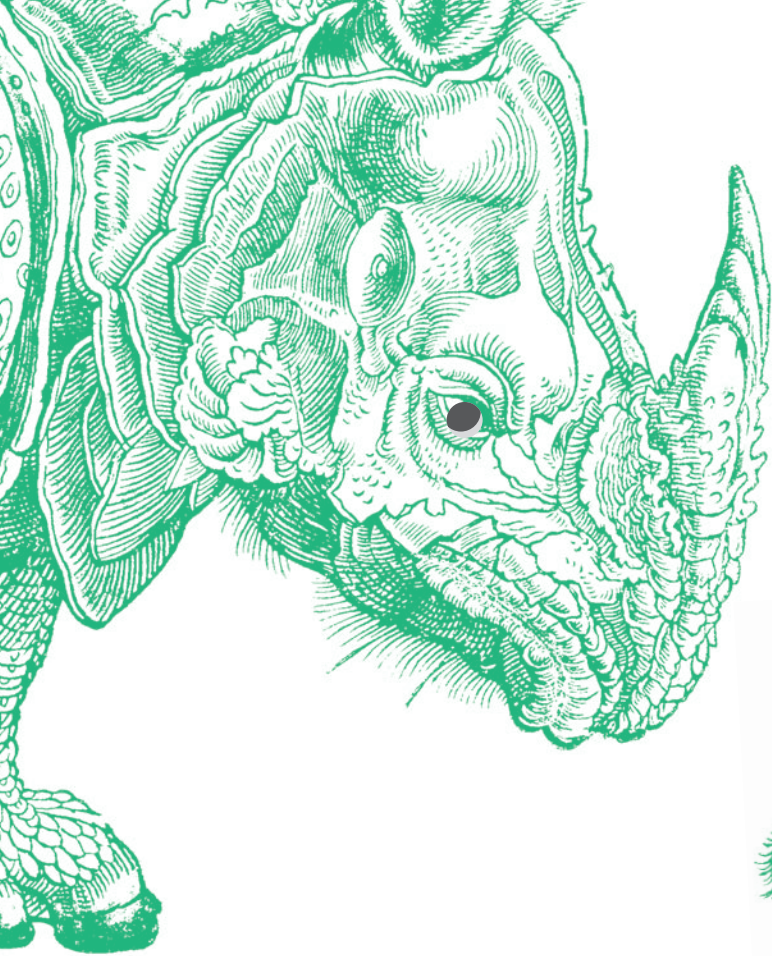

**CONSTANT IMAGINATION** Animals from Conrad Gessner's *Historiae Animalium* (1551) and Edward Topsell's *History of Four-Footed Beasts and Serpents* (1658). Gessner's book was an attempt to identify what creatures were known at the time. Topsell, who was not a naturalist, repeated many of the errors and exaggerations he found in Gessner's work, such as the famous rhinoceros of Albrecht Dürer. "Dürer's Rhinoceros," clad in armor, including a breastplate with rivets, was considered by many to be an accurate depiction until well into the 18th century.

*Digitife It!*

**CONSTANT SUPPORT** Detroit philanthropist Tracy W. McGregor left his magnificent collection of books, manuscripts, and maps to U.Va. in 1938. Since then, the McGregor Fund's steadfast support has allowed the Library to triple the collection's size, and now, with a generous grant, to begin digitization of a selection of materials to make them available worldwide. Among the items is this rare woodcut of Puritan minister Richard Mather, ca. 1675—the earliest known American woodcut and portrait print.





**CONSTANT PERSPECTIVES** The Charles L. Brown Science and Engineering Library was the site of environmental science professor Stephen Macko's "Perspectives on the Marine Environment," a class comparing the science of the marine environment to public perception. Here is a detail of an image from science (seafloor topography, produced using satellite altimetry by Dr. Walter Smith of the National Oceanic and Atmospheric Administration) compared to a detail from a 16th-century map by Petrus Apianus (Peter Apian).

**HOVER CRAFT** A feathered toy seemingly floats on air in “Quantum Circus,” a photograph from “Quantum Levitation: Traversing the boundaries between physics and design.” This exhibit in the Physics Library gives a glimpse into the world of superconductivity, where materials brought to very low temperatures display the property of levitation. Janet Rafner, a 4th-year physics major and studio art minor, developed the exhibition as part of an internship with the “Physics Reimagined” team at the University of Paris-Sud, under the direction of Julien Bobroff.



ONE HERE WILL CONSTANT BE,  
COME WIND, COME WEATHER.

JOHN BUNYAN





**REFUGE FROM THE STORM** Snow swirls around Alderman Library in this photo from the winter of 2014. A snowstorm often ushers in a period of fun and games on Grounds, but Alderman remained open (and busy) even when classes were cancelled.





**NIGHTHAWKS** Students read in Alderman Library's cozy McGregor Room late into the night. Opened in 1938 to house the Tracy W. McGregor Library, for decades it served as the special collections reading room and exhibit space. It was refurbished as a public reading room in 2005 and has since become one of the most popular spaces on Grounds to study (and nap).

**ZEE-ROOVERS OF THE CARIBBEAN** Alexandre Exquemelin was a French Huguenot who spent years sailing the Caribbean as a buccaneer. His book, *De Americaensche zee-roovers ...* , (1678), recounts his adventures and remains in print. It was featured in the exhibition, "Collecting American Histories: the Tracy W. McGregor Library at 75." Right: François Lolonois and "Rock" (Roche Brazilliano). Below: Bartholomeus de Portugees.

I'M THE CAPTAIN NOW.





**THE WRITER'S LIFE** From childhood effects such as his first grade reader to later memorabilia such as his Warner Bros. ID card, the William Faulkner Family Collection shows a side of the great writer (and former consultant on American literature to Alderman Library) that is rarely seen. Also included are manuscripts, correspondence, photographs, legal documents, and more. The Library is seeking funds to support its acquisition of these materials.

THE AIM OF EVERY ARTIST IS  
TO ARREST MOTION, WHICH  
IS LIFE, BY ARTIFICIAL  
MEANS AND HOLD IT FIXED  
SO THAT A HUNDRED YEARS  
LATER, WHEN A STRANGER  
LOOKS AT IT, IT MOVES AGAIN  
SINCE IT IS LIFE.

WILLIAM FAULKNER

UPR100

BULLETIN

(SUB KENNEDY)

(DALLAS)---PRESIDENT KENNEDY IS DEAD.

HE WAS KILLED BY AN ASSASSIN IN DALLAS.

JOHN FITZGERALD KENNEDY WAS 45 YEARS OLD . . . IN HIS FIRST  
TERM OF OFFICE.

HE WAS SHOT AS HE RODE IN A MOTORCADE THROUGH DOWNTOWN  
DALLAS.

**"A CRAZY CLASH OF WORLDS"** On November 22, 2013, the Library's Digitization Services department "live-tweeted" a transcript of the broadcast wire from a United Press International teletype machine that had captured the assassination of President John F. Kennedy 50 years earlier. "Gripping," "Riveting," and "Wow!" were just a few of the reactions from the Twittersphere.

THE PRESIDENT WAS SHOT AS HE RODE IN AN  
OPEN CAR IN DOWNTOWN DALLAS.

#JFK50 #UVA bit.ly/1ayPbec

HIS WIFE CRADLED HIM IN HER ARMS AS  
HE WAS RUSHED TO A HOSPITAL.

#JFK50 #UVA bit.ly/1ayPbec

JUST A LITTLE WHILE BEFORE HE WAS  
ASSASSINATED, JACQUELINE KENNEDY  
TURNED TO HER HUSBAND AND SAID...

#JFK50 #UVA

... AND IS REPORTED IN SERIOUS CONDITION

#JFK50 #UVA bit.ly/1ayPbec

HE WAS WAVING AND SMILING TO A CROWD  
ESTIMATED AT 250-THOUSAND.

#JFK50 #UVA bit.ly/1ayPbec

A PRIEST ADMINISTERED THE LAST RITES OF HIS  
CHURCH ... AND AT ABOUT 2 PM (EST) MR.  
KENNEDY WAS DEAD.

#JFK50 #UVA

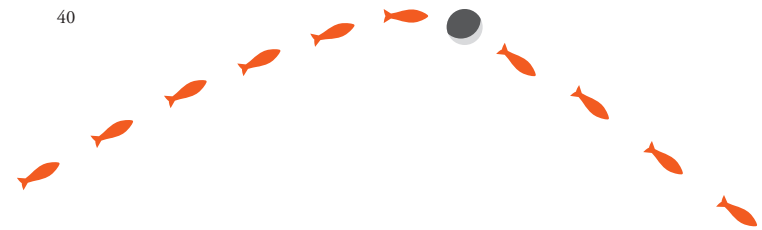

**ART AND SCIENCE** The Charles L. Brown Science and Engineering Library featured the work of Michael Garstang, emeritus professor of environmental sciences and resident artist at the University's Anheuser-Busch Coastal Research Center on the eastern shore of Virginia. This is *rynchops niger*, or black skimmer, a beautiful bird that skims the water and snaps its bill closed when it encounters an unlucky fish.



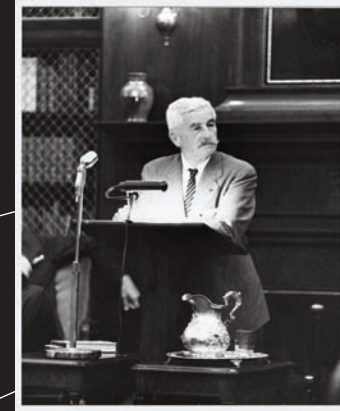
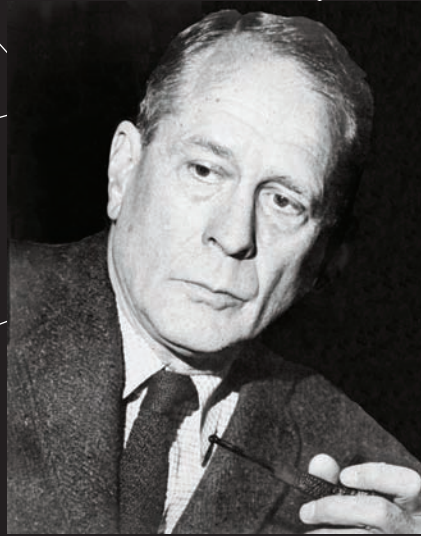

**EDITORIAL SNAPSHOTS** The Library holds the papers of editor Albert Erskine (center), who worked with many American authors, including (clockwise from top left) James Michener, Eudora Welty, William Faulkner, Cormac McCarthy, Ralph Ellison, and John O'Hara. The Lillian Gary Taylor fellowship is available to scholars working with this collection.

WM WILLIAMS  
BED 41 WARD G.  
BRINGING PICKLES  
BADLY WOUNDED IN  
ARM HAD SUFFERED  
— MUCH  
SOME PEACHES  
DON'T FORGET



**SOME PEACHES DON'T FORGET** An Emperor peach from an insert in an 1895 New Jersey nursery catalog contrasts with an 1863 note written by Walt Whitman while he was volunteering as a nurse with army hospitals in Washington D.C. during the Civil War. The insert is from the Albert H. Small American Trade Catalogs Collection, and the note features in a 2014-15 exhibition, "Who shall tell the story?": Voices of Civil War Virginia," in the Mary and David Harrison Institute for American History, Literature, and Culture.

Wm Williams  
bed 41 Ward G.  
by some pickles  
—  
badly wounded in  
arm has suffered  
much  
Some peaches  
don't forget



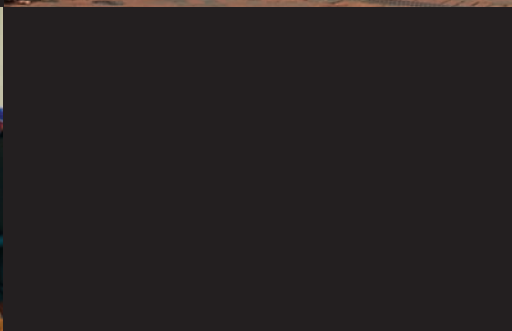
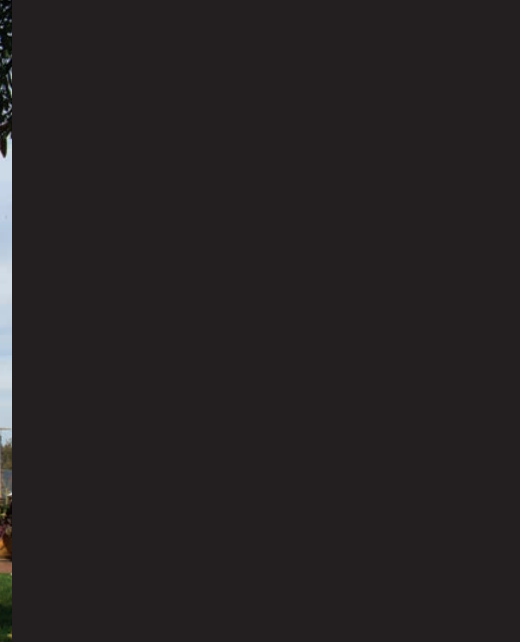

**A DAY IN THE LIFE** With more than two million physical visits per year, the Library welcomes students, faculty, and visitors to its spaces and services.



**LET'S GO ANALOG** Scholars' Lab staff helped aspiring cartographers practice the art of mapmaking without the convenience of software and power supply. Students experimented with "plane table mapping," a popular surveying technique before the advent of computers.





**CONSTANT CURIOSITY** Library as monkey? Or deer? Whether supporting a scholar or seeking an answer themselves, Library staff fielded almost 50,000 reference questions in 2013-14. This print of supporter and seeker is by Mori Soshen (1747-1821), featured in *The Pictorial Arts of Japan*, a monumental work by the 19th-century British surgeon, William Anderson. An enormous book filled with pictures, it is still in regular circulation at the Fiske Kimball Fine Arts Library.



NEVERTHELESS, THE STARS AT  
MIDNIGHT BLOW IN THE WIND  
LIKE HIGH COTTON. / THERE IS NO  
PLACE IN THE WORLD THEY DON'T  
APPROACH AND PASS OVER.

CHARLES WRIGHT

These lines are from U.Va. professor emeritus and 2014-15 Poet Laureate Charles Wright's "Landscape as Metaphor, Landscape as Fate and a Happy Life." The Library is proud to house the Papers of Charles Wright in the Albert and Shirley Small Special Collections Library.

WE ARE GRATEFUL  
TO ALL OUR  
FRIENDS WHO  
SUPPORTED THE  
U.VA. LIBRARY IN  
THE FISCAL  
YEAR THAT CLOSED  
JUNE 30, 2014.

**DONORS**

To endowments and special gifts  
July 1, 2013–June 30, 2014

**\$5,000,000+**

Anonymous \*

**\$100,000–\$999,999**

Ann Lee Saunders Brown +  
Estate of Harry Flood Byrd, Jr.  
McGregor Fund

**\$10,000–\$99,999**

Estate of Gilbert Bahn  
Ruthe R. Battestin &  
Martin C. Battestin @  
Caroline Y. Brandt @

**\$1,000–\$9,999**

Aurelia Bolton &  
Perry J. Bolton  
Warren F. Chauncey @  
Mary Ellen Collins  
Susan Spencer Collins &  
Michael C. Collins, M.D.  
Margaret Dalton @

Meredith Strohm Gunter &  
Bradley H. Gunter @  
Evelyn F. James Foundation  
*George S. Shackelford III*  
Marilyn June Kreitzburg  
James H.T. McConnell, Jr.  
Stacy K. Morgan &  
C. Richard Morgan

Anne G. Ribble &  
Frederick G. Ribble  
Ralph J. Stoudt, Jr. @  
Karin Wittenborg @  
Mary Lacey Long Wolfe &  
Michael Wolfe +

**\$1–\$999**

American Rhododendron Society  
Susan G. Bell  
Margaret Perry Daniel &  
Dabney Daniel @  
Susan A. Frantz &  
Paul W. Frantz @

Virginia Del Greco Galgano &  
Michael J. Galgano +  
Paul G. Halpern @  
Cynthia G. Jennette  
Erik D. Laurila  
Anne G. Love

Roberta W. Miksad &  
Richard W. Miksad  
Emily C. Vest &  
George S. Vest, Jr. @

## UNRESTRICTED

Annual giving July 1, 2013–June 30, 2014

### LIBRARY ROTUNDA SOCIETY \$2,500 AND ABOVE

#### COLONNADE LEVEL \$10,000 AND ABOVE

Estate of Geraldine C. Turner

#### SERPENTINE LEVEL \$5,000–\$9,999

Anonymous (1)

The Duke of Omnium Fund @

*Faith Coolidge &*

*Peter J. Coolidge @*

Robert D. Hulme @

Wendy Nuckols Reed &

Christopher C. Reed @

#### PAVILION LEVEL \$2,500–\$4,999

John W. Bittinger

Joseph E. Bonner @

Lucy C. Church &

Randolph W. Church, Jr.

Estate of Alice V. Griffin

Margery P. Lee &

Bradford H. Lee

William J. Mandel, M.D.

Elizabeth L. McCrickard &

Gregory A. McCrickard

Mitford Children's Foundation

*Janice M. Kavon*

Olive Wilson Robinson &

Roby Robinson, Jr.

Inge Schrenck Von Nozting &

Niklas Schrenck Von Nozting @

Andrew F. Westbrook +

Daniel E. Wise

Karin Wittenborg @

Alexander S. Katzenberg III +

Daniel S. Komitor

Barbara Langhorne &

Chiswell D. Langhorne, Jr.

Nathalynn T. Lepchitz &

Michael Lepchitz

Cynthia Ann Lewis &

Michael L. Gassmann @

Theresa M. Lynch &

Richard B. Lynch +

Deb Markham &

John J. Markham @

Bernard D. Mayes

Marie Claire Smith Minton &

Stephen M. Minton, M.D.

J. Kent Morrison

The Order of the Crown in America

Ann Searle Philpott &

Jerome C. Philpott

Randolph P. Pillow, M.D. +

Roy W. Plunkett, Jr.

Nancy F. Price &

Thomas R. Price, M.D. +

Harry W. Reinstine, Jr., M.D.

Anne G. Ribble &

Frederick G. Ribble @

Charles H. Sadtler

Cary W. Schaperkotter &

John D. Schaperkotter @

Shelah Keith Kane Scott @

Holly C. Shulman &

John C. Stagg @

Irwin H. Slater, M.D. @

Shirley Small &

Albert H. Small

Ashlin W. Smith &

Lloyd T. Smith, Jr.

Teresa A. Sullivan &

Douglas Laycock

Sheryl B. Watson &

John R. Watson, Jr. @

Carol S. Wood +

Steve Y. Yun

### PATRON ASSOCIATE \$500–\$999

Anonymous (2)

Lou V. Abbott & Alden F. Abbott

Albemarle Garden Club

Sandra S. Alexander

Andrew G. Anderson

Carl O. Atkins, Jr.

Merrill Underwood Barringer &

Paul B. Barringer II

Mary B. Bass &

Lucien L. Bass III @

Shannon Casey Baxter &

John M. Baxter +

Rhonda Collins Booker &

William J. Booker

Elizabeth Braun &

George W. Braun +

Sarah S. Brewer &

Edward S. Brewer, M.D.

Lisa-Margaret Stevenson Bryan &

J. Stewart Bryan III @

Carson Buck & Peter J. Buck @

Cheryl Thompson Byron &

Robert G. Byron @

Salvador A. Casente, Jr.

Whitney W. Cobey &

Alexander D. Cobey

William M. Cochran, Jr. @

Margaret F. Connolly &

G. Richard Connolly +

Jane Jamison Davis &

Martin R. Davis

Camilla S. Fair &

Robert R. Fair

Anne Garland Farrell &

Thomas F. Farrell II @

Maria Pilar Serra Ferrer &

Mark F. Silverman

Marjorie G. Fitton

Charles T. Forrester III @

Andrew Z. Glickman +

Catherine Hess Goldstein &

Ross C. Goldstein

Carol Werner Gustavson &

Robert J. Gustavson, Jr. +

Hugh B. Hammett

Jerome S. Handler +

Deborah M. Herzfeld &

Daniel S. Herzfeld +

John L. Jordan, Jr.

Mary M. Klarfeld &

Peter J. Klarfeld

Nancy Lampton

Barbara W. Lee &

Parker H. Lee III

Andrea Slotkoff Marx, M.D.

Susan M. Minarcik &

Thomas J. Minarcik +

Jami Avis Montambault &

Robert H. Perkins, Jr. @

Jayne E. Peterson & Scott Nance

Nancy B. Pinkard &

Ballard F. Pinkard, Jr. +

Elizabeth Anne Powell &

Robert D. Sweeney

Ashley Monroe Pritchard &

Thomas D. Duda

Martha McNeil Raterman &

Mark F. Raterman

James E. Roberts +

Roseann Romito, M.D. +

Theresa Fremont Seem &

John E. Seem

Joel D. Shapiro

Lisa Anne Sheppard @

Joseph G. Simmons @

Charles H. Smith, Jr. @

Margaret H. Underwood &

Oscar W. Underwood III

Tuyet Tran Vu &

Vincent V. Vu

Maya Higashi Wakana +

Michael E. Wells @

Thomas B. Wheeler, M.D.

Claire Starry Whyburn &

Kenneth G. Whyburn

Dara M. Yeh &

Robert Y. Yeh

Stephen J. Zipp

### ALDERMAN SOCIETY \$1,000–\$2,499

Anonymous (1)

Adams Cowan Foundation

Valborg Ailstock +

James E. Anklam

James E. Ballowe, Jr. @

Claudia P. Barone &

Gary W. Barone, M.D. +

Bernard T. Bress +

Anne W. Buford &

Robert P. Buford \* +

Ruth Caplin \* &

Mortimer M. Caplin

Edith S. Champ &

Antony E. Champ

Anna M. Day Foundation

*Elizabeth D. Dinwiddie &*

*Edward G. Dinwiddie*

Elisa A. Deadman @

Ashley Leigh Delp

Marie-Eve DeSantis &

Joseph A. DeSantis

Timothy N. Diggs

Alice S. Eisner &

Jamie R. Eisner +

Marilyn C. Eubank +

Florence Fearington

Joan B. Fry & Donald K. Fry +

Jennifer S. Gaden

Claire W. Gargalli @

Meredith Stroh Gunter &

Bradley H. Gunter @

Ann F. Hammersmith +

Laura Clements Harris &

G. Steven Harris

Marilyn Bartlett Hebenstreit &

James B. Hebenstreit

A. Cherie Humphrey &

L. Peyton Humphrey +

Alexander S. Katzenberg III +

Daniel S. Komitor

Barbara Langhorne &

Chiswell D. Langhorne, Jr.

Nathalynn T. Lepchitz &

Michael Lepchitz

Cynthia Ann Lewis &

Michael L. Gassmann @

Theresa M. Lynch &

Richard B. Lynch +

Deb Markham &

John J. Markham @

Bernard D. Mayes

Marie Claire Smith Minton &

Stephen M. Minton, M.D.

J. Kent Morrison

The Order of the Crown in America

Ann Searle Philpott &

Jerome C. Philpott

Anonymous (2)

Lou V. Abbott & Alden F. Abbott

Albemarle Garden Club

Sandra S. Alexander

Andrew G. Anderson

Carl O. Atkins, Jr.

Merrill Underwood Barringer &

Paul B. Barringer II

Mary B. Bass &

Lucien L. Bass III @

Shannon Casey Baxter &

John M. Baxter +

Rhonda Collins Booker &

William J. Booker

Elizabeth Braun &

George W. Braun +

Sarah S. Brewer &

Edward S. Brewer, M.D.

Lisa-Margaret Stevenson Bryan &

J. Stewart Bryan III @

Carson Buck & Peter J. Buck @

Cheryl Thompson Byron &

Robert G. Byron @

Salvador A. Casente, Jr.

Whitney W. Cobey &

Alexander D. Cobey

William M. Cochran, Jr. @

Margaret F. Connolly &

G. Richard Connolly +

Jane Jamison Davis &

Martin R. Davis

Camilla S. Fair &

Robert R. Fair

Anne Garland Farrell &

Thomas F. Farrell II @

Maria Pilar Serra Ferrer &

Mark F. Silverman

Marjorie G. Fitton

Charles T. Forrester III @

Andrew Z. Glickman +

Catherine Hess Goldstein &

Ross C. Goldstein

Carol Werner Gustavson &

Robert J. Gustavson, Jr. +

Hugh B. Hammett

Jerome S. Handler +

Deborah M. Herzfeld &

Daniel S. Herzfeld +

John L. Jordan, Jr.

Mary M. Klarfeld &

Peter J. Klarfeld

Nancy Lampton

Barbara W. Lee &

Parker H. Lee III

Andrea Slotkoff Marx, M.D.

Susan M. Minarcik &

Thomas J. Minarcik +

Jami Avis Montambault &

Robert H. Perkins, Jr. @

Jayne E. Peterson & Scott Nance

Nancy B. Pinkard &

Ballard F. Pinkard, Jr. +

Elizabeth Anne Powell &

Robert D. Sweeney

Ashley Monroe Pritchard &

Thomas D. Duda

Martha McNeil Raterman &

Mark F. Raterman

James E. Roberts +

Roseann Romito, M.D. +

Theresa Fremont Seem &

John E. Seem

Joel D. Shapiro

Lisa Anne Sheppard @

Joseph G. Simmons @

Charles H. Smith, Jr. @

Margaret H. Underwood &

Oscar W. Underwood III

Tuyet Tran Vu &

Vincent V. Vu

Maya Higashi Wakana +

Michael E. Wells @

Thomas B. Wheeler, M.D.

Claire Starry Whyburn &

Kenneth G. Whyburn

Dara M. Yeh &

Robert Y. Yeh

## SPONSORING ASSOCIATE \$250-\$499

Mildred K. Abraham &  
Henry J. Abraham @  
Robert S. Anderson  
Carole Gilkeson Baker &  
Burke Baker III @  
Laura Adrienne Misner Baker  
Virginia Barber  
Jane H. Barrett &  
Samuel R. Barrett III  
Lee Newman Barry &  
Michael F. Barry @  
Susan Duck Baum &  
Philip J. Baum @  
Lawrence K. Beaston  
Warren W. Behan @  
Anne R. Berlin &  
Cheston Berlin @  
Patrick Davidson Berry  
Nancy J. Bolton &  
John W. Bolton, Sr. +  
Margaret Ann Brown &  
Walter G. Birkel, Jr.  
Parker N. Call &  
William D. Call  
Kari E. Caplin &  
Jeremy O. Caplin  
Thomas E. Carbonneau +  
Marshall R. Church  
Gary C. Comfort +  
Thomas I. Crowell +  
Sara Penn Daniel  
Ian M. Dew  
Elizabeth Thompson  
Drum, M.D., &  
Marc T. Dinardo  
William R. Easton @  
Sallie V.P. Feild  
Shannon Manning Fletcher &  
Page M. Fletcher, M.D. @  
Nancy U. Frank +  
Leslie H. Friedman @

Melinda Byrd Frierson &  
Henry F. Frierson, Jr., M.D. @  
Patrick M. Garcia  
Susan Gleeksman &  
Harvey W. Gleeksman  
V. Dave Griles @  
Rachel D. St. John, M.D., &  
Shane T. Hamilton  
Adele S. Hapworth & Huntington  
T. Hapworth, M.D. @  
Anne Elizabeth Hardcastle  
Ann Snyder Harrod @  
Felicia R. Hendrix &  
John T. Hendrix @  
Joanne M. Hepburn &  
David K. Barry  
Sarah Hubby & David G. Hubby  
Joni Burdette Hubli  
Meryl J. Japha &  
Ronald D. Japha @  
Brian C. Kane  
Jean S. Kane & Robert J. Kane  
Sandra R. Krawchuk  
Amy Elizabeth Lamb  
Janet R. Landesberg  
Paul P. Langley @  
Norman F. Lent III  
Wickliffe S. Lyne, Jr.  
Alastair S. Macdonald  
Helen Elizabeth Mayer  
Marina I. McGrady &  
Donald L. McGrady  
K. Dawn Miner  
John A. Mongeluzzi @  
Jonathan Q. Morgan +  
Meredith Moyer &  
Adam R. Moyer  
Jean Lightner Norum &  
Blaine E. Norum  
Michael R. Parker, Jr.  
Harold S. Parrott

Sheryl G. Pilcher, M.D., &  
John A. Pilcher, Jr., M.D. +  
Yann F. Pirio  
Susan Gleeksman &  
Jeffrey D. Plank  
Peter J. Potter  
Marilyn Sue Rainey &  
Reuben M. Rainey  
Amy R. Rentz & Paul V. Rentz  
Elizabeth C. Rider &  
Allen B. Rider III  
Gerard T. Robinson  
Christopher M. Ross +  
Allen K. Rostron  
Jane W. Rotch +  
Michelle R. Rudolph &  
Jason N. Rudolph  
Anne Sandeen Schatz &  
Stephen M. Schatz  
Laura L. Schefflow  
Gillian R. Schmitz, M.D.  
Joanne A. Schneider  
James F. Shigley @  
Charles H. Shorley  
Suzanne Smith &  
Justin B. Smith  
Christina E. Stephenson &  
Max O. Stephenson, Jr.  
Richard F. Sterba +  
Margaret B. Thornton &  
Earl A. Thornton @  
Britton E. Trice  
Katherine M. Walmsley &  
Christopher G. Walmsley  
Gary M. Wessel  
Michelle D. Whisnant &  
Robert A. Whisnant, M.D. @  
Jean O. Wilhelm &  
Morton C. Wilhelm, M.D.  
Rebecca Sue Williams &  
Michael E. Williams, M.D. @  
Susan L. Willis

## SUPPORTING ASSOCIATE \$100-\$249

Anonymous (3)  
Eleanor P. Abbot  
Marianne Abbott &  
John J. Abbott  
Alison W. Adkins  
Albemarle Antiquarians Club Inc.  
Cynthia C. Alexander &  
Edward L. Alexander III, M.D.  
Margaret Claire Alexander @  
Glen K. Allen  
Thomas M. Ammons III +  
Christine Neuberger Amrhine  
Lorrie A. Andrew-Spear &  
Curt G. Spear, Jr. @  
John R. Armstrong  
Paul A. Atkins, Jr. @  
Rosemary C. Atkinson  
Susan Loble Auerhan &  
Arnold M. Auerhan @  
E. Gray Baird  
Arnita S. Barber  
Annette Lowe Barber &  
Hubert H. Barber, Jr. +  
Jennifer L.G. Barnes &  
Jason T. Barnes  
Judith R. Baroody +  
Louisa C. Barrett  
Jean M. Bash & James H. Bash  
Stephen R. Batson III  
Elizabeth Pope Battaglia  
Angela Parrish Batten &  
Steven S. Batten +  
Ronald E. Becker  
Frank C. Bedell @  
Sol J. Bermann  
David M. Binns  
Walter E. Birch +  
David S. Birdsell +  
Sam B. Blair, Jr.  
Wanda H. Blalock &  
David G. Blalock, Jr.

Ann Matthews Bolster &  
Archie M. Bolster +  
Sara Murphey Bossong  
Phillip C. Branner  
Bright Funds Foundation  
Bree E. Brostko & Cabell Vest  
Corenia Riley Burlingame &  
Nathan D. Burlingame  
Karen Sue Byrne &  
John P. Byrne  
George M. Carver +  
Ann Cary & Miles Cary, Jr.  
Catherine M. Casteel  
Elizabeth G. Cauthen +  
Regan S. Chambers +  
Rebecca E. Chen &  
William J. Chen, Jr.  
Kent J. Christian @  
Grace Hart Clark &  
Duane E. Clark  
Margaret Custis Archer Clark  
Marie S. Claude &  
Inis L. Claude, Jr. \*  
Valerie L.G. Barnes &  
David B. Clifton  
Lynda Fuller Clendenning &  
Robert L. Fuller  
Ralph Cohen  
Maureen Colligan & Paul Colligan  
Kathryn J. Costner  
Angela Parrish Batten &  
Clayton L. Cowart  
Carolyn M. Crinkley &  
James E. Crinkley, Jr.  
Thomas B. Crisp IV +  
John L. Daugherty @  
Virginia U. Daugherty &  
John G. Conover  
Martha Orr Davenport  
Georgia S. Davidson +  
James E. Davis III @

Matthew M. Day  
Tracy Barger de Jong &  
David S. de Jong @  
Emile D. de Planque III  
Charles T. Dent +  
Virginia Kent Dorris  
Michael E. Dougherty  
Derek A. Douglas  
Julia C. Dudley @  
Pamela S. Duff, M.D., &  
Karl L. Duff +  
Timothy M. Duffey @  
Marilyn G. Duggan &  
Hoyt N. Duggan  
Karen O. Dunlap &  
Thomas O. Dunlap III  
Judith B. Dutterer &  
Dennis Dutterer  
Linda R. Elkin & Jeffrey R. Elkin  
Robert A. Emery +  
Marshall S. Epstein @  
Joseph J. Essid, Jr. +  
Constanza Falconi Chiriboga  
Betty L. Fall & L. Frazier Fall  
Janet L. Farber @  
Joanne L. Faust & Scott A. Faust @  
Laurie Howard Felton &  
Thomas F. Felton  
Elizabeth W. Flanagan &  
Terry L. Flanagan  
Augustus M. Floyd  
William H. Foulk, Jr. @  
Sherri Lynn Davis Fowler &  
Brian F. Fowler  
Casey C. Franko  
Brooke W. Frautschi &  
Richard L. Frautschi  
Carolyn Gills Frazier &  
Allie W. Frazier, Jr. @  
Sade D. Fryer &  
William B. Fryer

Jane Taylor Gaede  
 Virginia Del Greco Galgano &  
 Michael J. Galgano +  
 Dolly Grey Garrison  
 Franklin Gilliam Rare Books +  
*Mary Cooper Gilliam*  
 Pamela Jean Gilmer @  
 Evelyn Marr Glazier @  
 Lula F. Godwin &  
 James B. Godwin, Sr.  
 Laura Melendy Gogal &  
 David J. Gogal @  
 Harvey Goldman  
 Gerald Goldstein, M.D.  
 Joanna Goodin &  
 Mark A. Goodin  
 Eleanor Hope Goodman &  
 Michael J. Furlough  
 Autumn Adkins Graves &  
 R. Vann Graves  
 Patrick B. Gregory @  
 Mary Elaine Gresham @  
 Arthur Grimball, M.D. +  
 Margaret M. Grove +  
 Maegan Hughes Guven &  
 Hasan Guven  
 Christine Guyonneau &  
 Thomas A. Mason +  
 Ann Davis Haley &  
 James W. Haley, Jr. +  
 Patricia Bromm Hamlett &  
 Leroy R. Hamlett, Jr.  
 Jeanne M. Hammer &  
 Paul D. McWhinney @  
 Mary A. Hamrick &  
 George L. Hamrick  
 Anne Reed Harper @  
 Sandra Burghardt Hathaway  
 Laura Endicott Hayden &  
 John K. Hayden  
 Laurie Hays & Joseph F. Montaigne  
 Christine Heckman &  
 Chris B. Heckman

Mahlon Henderson  
 Jane Sale Henley &  
 R. Page Henley, Jr. @  
 Virginia Caldwell Hibbs  
 Jeffrey P. Hill  
 Cordelia Sterling Bacher Hinckley  
 Leslea J. Hlusko  
 Susan Campbell Hobbs  
 Cynthia H. Hoehler-Fatton &  
 Robert Fatton, Jr. @  
 Brian E. Hogg  
 Robert G. Honigman  
 Thomas F. Horan  
 Mary Elizabeth Gall Horsley &  
 John S. Horsley III, M.D.  
 Christina M. Hough &  
 Andrew B. Hough @  
 Maria A. Hudak &  
 James L. Hudak  
 William L. Hudgins, Jr. @  
 Clifford T. Hughes +  
 Susan Zsamar Hunter &  
 Forrest W. Hunter @  
 Carolyn R. Jackson &  
 Robert K. Jackson, M.D. +  
 Bayly E. Janson-La Palme  
 Joseph F. Johnston, Jr.  
 Dianne Jones &  
 Walter V. Jones, Sr.  
 James R. Jones, Jr.  
 Irene Matsuura Kandt &  
 Raymond S. Kandt, M.D. +  
 Brian D. Katzenberg  
 Kyle F. Kauffman  
 David A. Kean  
 Marye Dorsey Kellermann &  
 John L. Kellermann III  
 Sally P. Kennedy &  
 David B. Kennedy  
 Patricia Barrett Kenyon &  
 Robert E. Kenyon, M.D.  
 Jill Marie King & James S. King  
 Walton W. Kingsbery IV

Holly June Kleiderlein  
 Ruth H. Klinck  
 Sheldon M. Kline  
 Anne L. Knasel &  
 Thomas M. Knasel @  
 Monica R. Kostreba  
 John J. Kraljevich, Jr.  
 Carolyn Rothgeb Krams +  
 Sukyong Ku & Wonwoo Cho  
 Barbara W. Kudravetz &  
 George K. Kudravetz  
 A. Robert Kuhlthau  
 Nancy Stuart Lackey  
 Mary Kay Lanzillotta &  
 T. Lee Becker  
 Richard G. Latture  
 Sloane Wickerhauser Lederer +  
 Kathryn M. Lee &  
 Richard H. Lee  
 Edward G. Lengel  
 Charlotte G. Levenson &  
 Jacob C. Levenson  
 Patricia Levin  
 Anne Lindemann &  
 Albert P. Lindemann, Jr.  
 Bradley R. Lindgren  
 Allison Linney @  
 Maryrose Camuso Little &  
 William M. Little  
 Rebecca Maguire &  
 David T. Maguire +  
 Robert Maidment @  
 Elizabeth A. Managan  
 Elizabeth Whitham Mancano  
 Ena A. Marsan  
 Joan C. Martin &  
 Joseph R. Martin, Jr. @  
 Lewis A. Martin III  
 Julie A. Matsumoto, M.D., &  
 Alan H. Matsumoto, M.D.  
 Ashley Elisabeth Maynard  
 Beverley B. McCoid &  
 John C. McCoid II

Denise McDonald &  
 Travis C. McDonald, Jr.  
 Sean W. McGee  
 John F. McKenzie  
 Emily M. Mead  
 James B. Mead  
 William R. Mellen  
 Elizabeth Homes Meredith, M.D. @  
 Nancy Richards Miller &  
 Michael S. Miller  
 Jane Colony Mills &  
 Ian S. Mills  
 Stephen E. Milo  
 Hugh M. Mitchell, Jr.  
 Mark D. Mittleman  
 Laurel B. Montgomery  
 Elizabeth Anne Moriarty &  
 John A. Hicks  
 Jonathan C. Morris @  
 John B. Morton, Jr.  
 Courtney P. Mudd +  
 Priscilla Hobbs Muhlenkamp &  
 Matthew J. Muhlenkamp +  
 Vicky G. Murphy &  
 Michael E. Murphy +  
 Ann Williams Murray &  
 William R. Murray @  
 Katharine Palmer Murtaugh &  
 Joseph F. Murtaugh III +  
 Sharon T. Nash & Mark T. Nash  
 Michael C. Natrella  
 Julie Brown Neu  
 Jean C. Newsom +  
 Lindsay C. Nolting  
 Sue Norvelle &  
 Frederick H. Norvelle  
 Shirlee A. Nuffer &  
 Joseph Nuffer II +  
 R. Jason Oblander  
 Daniel J. O'Connor III @  
 Leta L. O'Connor &  
 Kevin J. O'Connor  
 Marilyn E. Ogburn +

Sara Towery O'Hara &  
 Charles J. O'Hara  
 Daniel F. O'Keefe, Jr. @  
 Charles M. Olmsted @  
 Karen E. O'Neil &  
 Robert M. O'Neil  
 Ustun Oral +  
 Michael A. Orsina  
 Arthur M. Osteen, Ph.D. \*  
 Timur N. Orunchiev  
 Alyce McCallister Outlaw &  
 Timothy M. Outlaw @  
 Karen Van Neste Owen &  
 Howard W. Owen +  
 Catherine Wilcoxson Parrish &  
 John E. Parrish  
 Christine Gashi Parrott +  
 Valerie D. Pearce  
 Katherine Colligan Pereira  
 Michael G. Perez  
 Clifton P. Peterson  
 Mark C. Pilkinton +  
 Leslie S. Pitcher & John S. Pitcher +  
 Robert L. Poff @  
 E. Drewry Pollard III  
 Mary W. Pollock &  
 Eugene P. Pollock +  
 Janet Posner & Avrom Posner +  
 Christina Kelleher Powell  
 Ronald A. Powell  
 Anita Priddy & John C. Priddy  
 Mercedes Q. Procaccini &  
 Nicholas J. Procaccini, M.D.  
 Susan Courtenay Raffel  
 Helen C. Raudenbush &  
 Peter V. Raudenbush  
 Theresa Bain Recupero @  
 William L. Redd, Jr. +  
 Esther Rachel Redmount +  
 Christina A. Richardson &  
 David L. Richardson +  
 Tzina Zwerdling Richman &  
 Louis J. Richman, Jr.

Julia Gilkeson Ritenour &  
 Elston R. Ritenour, Jr. +  
 Keith W. Rizzardi  
 Jeffrey T. Robinette +  
 James H. Robinson III +  
 David B. Rogers  
 J. Ryan Rose @  
 Sara D. Rothenberger &  
 Jay A. Rothenberger +  
 Claudia J. Russell +  
 Nancy Allen Rutland &  
 Michael H. Harbour +  
 Mika L. Ryan & Patrick L. Ryan  
 Richard W. Rydin  
 Elizabeth M.R. Salgado &  
 Ramon A. Salgado +  
 Scott A. Sandridge +  
 Susan E. Saunders &  
 James F. Saunders III +  
 Rebecca H. Schneider &  
 Robert D. Schneider  
 Thames T. Schoenvogel &  
 Robert G. Schoenvogel  
 Gayle M. Schulman &  
 Arthur I. Schulman @  
 Betty Cox Scott &  
 John E. Scott, Jr.  
 Kathryn Wolf Sekeres +  
 Barbara S. Selby &  
 Donald E. Selby, Jr.  
 Elizabeth Goetz Serow &  
 William J. Serow  
 Shauna O'Connell Shapiro &  
 Randolph Shapiro  
 Mary U. Sihler &  
 William W. Sihler  
 Thomas H. Simon  
 Virginia A. Simpson &  
 Edmund G. Simpson @  
 Anne L. Slaughter &  
 Edward R. Slaughter, Jr. @  
 Marcie M. Slaughter &  
 D. French Slaughter III



Harry A. Sleeper II  
 Jeannett Slesnick &  
 Donald D. Slesnick III  
 Scott A. Somer +  
 Judith Herman Spavins &  
 Thomas C. Spavins +  
 Dagmar H. Stapleton  
 Sean P. Starke @  
 Alan L. Steffen @  
 Eve Steigerwalt  
 John M. Stewart  
 Grace M. Stillwell &  
 John A. Stillwell  
 Virginia Harmon Stokes @  
 Rebecca Sturgill &  
 William P. Abrams @  
 Pamela K. Sweebe &  
 John J. Sweebe  
 G. Thomas Tanselle +  
 Anne Virginia Gibson Tausch &  
 Evan D. Tausch +  
 Cecelia M. Tazelaar &  
 Eric G. Tazelaar  
 Nigel R. Thalakada  
 Stuart D. Thayer  
 Heather M. Thomas &  
 William G. Thomas III @  
 Margaret M. Thomas &  
 William H. Thomas, M.D.  
 Jackie Thompson &  
 Kenneth C. Thompson  
 Peter M. Tobias @

### LIBRARY ASSOCIATE \$1-\$99

Anonymous (3)  
 Katie Traxler Abele &  
 George W. Abele  
 John M. Abolt  
 Tanya Nafessa Achmetov &  
 Elliot I. Tally  
 Steven J. Agosti, M.D. +  
 Conor D. Ahern

Elizabeth Louise Trollinger &  
 Eric Florin  
 Nathaniel C. Troup  
 Kevin T. Troy  
 Lilian Li-Ning Tsao  
 Dorothy Patricia Tua &  
 Benjamin Tua  
 Lora Ashby Turner &  
 Edward M. Turner III  
 Ester B. Udell &  
 Chuck Udell  
 Virginia Valentine &  
 E. Massie Valentine  
 Kathleen Van LANDINGHAM &  
 C.H. Van LANDINGHAM III  
 Doris J. Vander Meulen &  
 David L. Vander Meulen  
 Nancy Clarke Verdirame &  
 Joseph L. Verdirame, M.D.  
 Emily C. Vest &  
 George S. Vest, Jr. @  
 John E. Via  
 Susan Dickerson Vinisky &  
 S. Andrew Vinisky +  
 Mallary Congleton Walker &  
 Jonathan Walker  
 Mary Beth Walker &  
 Richard L. Burkholder, Jr.  
 Patricia L. Wallace &  
 K.K. Wallace, Jr., M.D.  
 Lucy Henderson Wallenborn &  
 White M. Wallenborn, M.D.

Charlotte A. Alexander +  
 Neill H. Alford III +  
 Jeanne V. Allen  
 Timothy K. Allen  
 Ethan R. Allison  
 Kristin LaBarre Allison &  
 Eric R. Allison  
 Martha M. Anderson +

Barbara Masnik Waring &  
 James C. Waring, Jr.  
 Sally Trapnell Warthen &  
 Harry J. Warthen III +  
 Adrienne E. Wasko &  
 Nicholas A. Wasko  
 Susan Lynn Watt +  
 Marvin C. Weiss, M.D., Ph.D.  
 Larry B. Wenger  
 Martha M. White @  
 Susan D. Wilinski &  
 Steven E. Wilinski  
 Kim Ann Ashwell Wilkoff &  
 Evan Wilkoff +  
 Regina White Williams &  
 Richard V. Williams, M.D.  
 Richard L. Winston  
 Faith A. Winter & David A. Winter  
 Ann Johnston Winton &  
 Christopher J. Winton  
 Sheila A. Woessner &  
 William M. Woessner  
 Arthur J. Wollam  
 James E. Wood, Jr. @  
 Wendy V. Wood  
 Elizabeth Henneman Woodward  
 Laura Knowlton Yanchenko &  
 Gregory K. Yanchenko  
 Charles A. Young III  
 Kathryn Anne Young &  
 Robert W. Young  
 Kristi Y. Yuzuki

Arlene E. Anns &  
 Philip H. Anns  
 Kathleen K. Ansell &  
 Edgar Ansell  
 Diane R. Armstrong &  
 Allan C. Armstrong  
 Sarah S. Armstrong &  
 Stuart C. Armstrong

James P. Atkinson, Jr.  
 Frances J. Aylor &  
 Franklin V. Aylor  
 Gretchen Davies Bailey &  
 Joe E. Bailey  
 William D. Baldwin II  
 Evangelina Balmori +  
 Arthur P. Bambalis  
 Sam H. Banov  
 Ma. Angela Baquiran  
 Elaine Wirt Barnes +  
 Mary Hunt Barnes  
 Sara Lee Barnes +  
 Theresa Barnes-Pirko &  
 John A. Pirko  
 Caroline Marie Barnett  
 Robert W. Barnwell @  
 Catherine A. Barres &  
 Peter M. Barres +  
 Diane Lear Barwick &  
 Brooks Barwick  
 Katherine C. Bassard  
 Jennifer Ellen Bates  
 Wendy Carol Nevett Bazil  
 Rhetta B. Bearden &  
 Jimmy Bearden  
 Margaret T. Beling &  
 Peter A. Beling  
 John G. Benton  
 Jean R. Berg & John K. Berg  
 Valerie Bernardin  
 Betty Beyea & Richard S. Beyea  
 Teresa M. Birge &  
 Benjamin J. Birge +  
 Diane D. Bisgaier &  
 Henry Bisgaier +  
 Elizabeth D. Bishop @  
 John D. Bishop  
 Thomas H. Blackburn  
 Bettina B. Blackford \*  
 Koren B. Blair  
 Denise A. Blauch &  
 David L. Blauch

Keith D. Biley +  
 Lucretia W. Blythe &  
 Gerald G. Blythe  
 Caroline Bodnar &  
 John A. Bodnar +  
 Kathleen Taylor Boyle  
 Joivita L. Bradford  
 Stephen Brand  
 Ann Lloyd Breeden  
 Ann Lee Bressler &  
 Robin B. Barnes  
 James J. Brickley, Jr.  
 Margaret W. Brooke &  
 J.F. Brooke III +  
 Thomas G. Brooks, Jr.  
 Emily M. Brown &  
 James A. Brown +  
 William A. Brown III  
 Michael W. Bruening  
 Kim A. Buckley &  
 Robert A. Hilliard  
 Jessica Belue Buckley &  
 David T. Buckley +  
 Fred Buehler @  
 Eileen R. Burgwyn &  
 George P. Burgwyn IV @  
 Kevin J. Burke +  
 L. Lee Byrd  
 Karen L. Cameron  
 James E. Cammisa  
 Michael S. Campbell  
 Lauren M. Canfield  
 Monica P. Carley-Spencer  
 Mary Heath Carpenter  
 Kathy E. Carter &  
 Mack T. Ruffin IV @  
 Eduardo E. Cavazos  
 Hang Chen  
 Lori T. Chesser &  
 John T. Chesser III @  
 Margaret Noftsinger Childs &  
 Eugene M. Childs, Jr. @  
 Sarmila Chowdury

Kerrin K. Clark &  
 Gregory M. Pulis +  
 Melissa Silvestri Clough  
 Edith A. Colbert &  
 Dennis W. Colbert  
 Mary E. Colmery  
 Margaret Theresa Compton  
 Elsa Ruth Conrad +  
 Corinne Hoolahan Cook &  
 Patrick J. Cook, Jr.  
 Jane Gemmell Cooper  
 Samara M. Corbin  
 Janice V. Correll &  
 Balfour D. Correll  
 Lindy Belle Crace  
 Julia Crampton &  
 Richard S. Crampton, M.D.  
 Susan B. Croft &  
 Lawrence M. Croft  
 John M. Crossey  
 A. Eugene Crotty  
 Sydney Anne Fitzhugh Culp  
 Pamela Vernon Cunningham &  
 David T. Cunningham  
 Andrew E. Curley  
 Kimberly D. Curtis & Bruce Vlk  
 Carol G. Cutler +  
 Jan Connors Dagenhart &  
 Thomas V. Dagenhart, Jr.  
 Nancy B. Dalzell  
 Cecile Vernier Danehy  
 Bryna W. Darling &  
 Ross P. Darling  
 Rae L. Davidson  
 Lawrence C. Davis  
 Margaret M. Dawe +  
 David Dean  
 Linn Allee Deavers &  
 Jeffrey L. Deavers  
 Karen Mills DeJarnette  
 Angie Dempsey  
 Lisa Derrenbacker  
 Carol DiAnthony

Doris Dickinson &  
 Harry D. Dickinson  
 Brigitte B. DiNicola  
 Richard S. Dixon, Jr.  
 Lise Dobrin & Ira R. Bashkow  
 Amanda Dory &  
 Dwight J. Gibbs  
 Permele C. Doyle  
 Thierry Johnson Drapanas  
 Byrd Eastham  
 John A. Eberly  
 Milton T. Edgerton, Jr., M.D.  
 Allison L. Elias  
 Mary Tyler Elias +  
 Janelle M. Eloi  
 William H. Emory  
 Gwen H. Estep &  
 Charles A. Estep @  
 Anita M. Ewing &  
 Robert M. Ewing  
 Kel-Ann Sheldon Eyler &  
 James W. Eyler  
 Ellen F. Falci  
 Edit M. Farkas &  
 Charles R. Farkas +  
 Courtney E. Fay  
 Janice Wacker Felker &  
 Dale R. Felker II +  
 Arleen M. Fields  
 Michael J. Fisher  
 Kathleen Wells Fletcher &  
 Terry J. Fletcher  
 Kristen L. Floersheimer  
 Susan L. Foard  
 Amanda Victoria Ford  
 Elizabeth Poe Foster  
 Jane Brown Foster  
 Jacquelyn Ann Fox-Good &  
 Timothy S. Good  
 Linda B. Frazee +  
 Cynthia S. Fredrick &  
 John A. Piller  
 Paul E. Fredrickson

Karen Meekins Friel +  
 Julie C. Fuentes  
 Rebecca E. Funderburg From &  
 James A. From  
 McKenzie F. Furber  
 Gary A. Gabison  
 Mary Alice Garber @  
 AnnMarie L. Gardner +  
 Scott B. Garfinkel  
 Mark S. Gaylor  
 Todd D. Gerarden  
 Sue Ann Braegelmann Giacinto  
 Benjamin J. Gibson III  
 Megan Gildea  
 Mary McGuire Gilliam  
 Lori Gillman &  
 Edward W. Gillman  
 Brenda H. Glenn &  
 John F. Glenn, Jr.  
 Juliete Godson &  
 William H. Godson III  
 Ellen Goldberg &  
 Steven S. Goldberg, M.D.  
 Bernard Goodman  
 Shannon Foster Gordon &  
 James C. Gordon  
 Henry A. Gorog  
 Tania Jovanovic Grant  
 Carol Meyer Gray +  
 Timothy H. Gray  
 Dorys C. Grover +  
 John A. Gupton IV  
 Anna Jane Guyton, M.D., &  
 Mark P. Henriques  
 David A. Hale  
 Patricia Driver Hanger @  
 John F. Hanuschak  
 Virginia Wayne Harbaugh  
 Karen E. Hart, M.D., &  
 Loren J. Hart  
 Kyle M. Hawk  
 Lindsey K. Hayes  
 Lisa A. Heaton +

Alison Hebenstreit  
 Lance A. Hedrick +  
 Stephan A. Heinlein  
 Marina M. Heiss & Mark J. Smith  
 Mahlon Henderson  
 Charles F. Herreshoff @  
 Melissa Snead Hickok &  
 John Jeffrey Hickok @  
 Geneva R. Higginson  
 Patricia J. Hilker  
 Caroline Lash Hill  
 Patrick Hillegass  
 Leo P. Hirrel  
 Megan Gildea  
 Steven H. Hochman +  
 Caroline Williams Hofer  
 Andria L. Hoffman &  
 Scott R. Hoffman  
 Bruce L. Holden  
 Molly L. Holmes  
 Laura Leckie Howard &  
 Louis W. Howard, Jr.  
 Mary A. Reuman-Redenbaugh  
 Howard & A.E. Dick Howard +  
 Jennifer Y. Hsu, M.D.  
 Ted Humphrey  
 Cheryl J. Hunley & J. D. Hunley  
 Susan Ann Hunt &  
 James W. Hunt  
 Kathleen F.G. Hutton  
 Mark C. Hyer  
 Sara Virginia Iams  
 Barbara A. Jackson  
 Barnett C. Jackson, Jr. +  
 Rebecca A. Jackson &  
 William A. Jackson @  
 Terrence G. Jackson  
 Sara Nair James  
 Richard W. Jefferies  
 Frank E. Jesse +  
 Kevin A. Jett  
 Gregory W. John  
 Victoria O. Johnson

Patricia E. Joyce &  
 William J. Joyce +  
 Eleanor M. Kahn  
 Emily Ann Kane  
 Karen A. Kane  
 Nick Kanelidis  
 Jonathan D. Karunakaran  
 Mary E. Kasik &  
 Phillip M. Kasik @  
 Elizabeth Katz  
 Julie Ann Keenan  
 Kathleen Anne Kelley  
 R. Hunter Kennedy III  
 Emily A. Kern &  
 Mark K. Metz @  
 Mary Frances Kerr, M.D.  
 David A. Keyes  
 Deborah Wylie Kight &  
 Brian P. Kight  
 Dori D. Kim  
 Joyce King & Evans L. King, Jr. +  
 Tonia Klein &  
 William J. Klein, M.D.  
 Brian J. Kolodne +  
 Lynda S. Kraxberger  
 LuAnn Blanche Kressley  
 Rose H. Krieger  
 John C. Landon @  
 Gay K. Larsen & Paul C. Larsen  
 Phyllis Mae Laser &  
 Lawrence C. Laser  
 Jade Summer Laughlin  
 Deborah Ledbetter &  
 John S. Ledbetter @  
 Jennifer A. Lee  
 Anne Legum & Ross E. Legum  
 Margaret Williams Levine &  
 John E. Levine, M.D.  
 Amara F. Lewis  
 Rosalie Day Lewis  
 Melissa Ann Little  
 Patricia A. Lloyd & John W. Lloyd  
 Robert J. Lloyd III +

Anne R. Loach &  
 Donald G. Loach  
 Joan Losen  
 Jane Lufkin Lothian  
 M. Philip Lucas @  
 Sarah J. Luchansky & Kian L. Tan  
 Kathleen Lynch & John C. Blaney  
 Rose A. Magaldi &  
 Lawrence Pesesky  
 Elizabeth Katz  
 Tracy G. Maloney &  
 Dennis M. Maloney  
 Karen H. Marcellas  
 Happy Ciongoli Marino &  
 Paul Marino  
 Nancy Elizabeth  
 Markey-Sercombe  
 Robert E. Marshall, Jr. +  
 John T. Mason III  
 Caroline Cundiff Mayes &  
 Michael R. Mayes  
 Donald J. Mayo  
 Rebecca Schmidt Mazzarella &  
 Mario D. Mazzarella  
 Allyssa Kim McCabe &  
 Charles E. Cuneo  
 Robert E. McCullough  
 Elmer M. McDonald, Jr.  
 Kenneth McDonald, Jr.  
 Bruce Clarke McGhee &  
 Stanley W. McGhee  
 Robert L. McGuinness @  
 Seth G. McLellan  
 Carolyn Phipps Meade &  
 Christopher J. Meade +  
 Kelly O. Meadows  
 Jamin L. Mendelsohn  
 Gregg L. Michel +  
 Betty Lou Middleditch &  
 Leigh B. Middleditch, Jr.  
 Ann Louise Brush Miller +  
 Donna R. Miller  
 Edward B. Miller @  
 George D. Miller +

Kelly Elizabeth Miller  
 Sylvia J.S. Milner &  
 Murray Milner, Jr.  
 John M. Montague  
 Jennifer Shaheen Montgomery &  
 Darren L. Montgomery  
 Billie Holder Morgan &  
 William C. Morgan, Jr., M.D.  
 Alexandra V. Morris  
 Mary M. Mulhern &  
 John J. Mulhern  
 Alexis Brenner Murray &  
 Kenneth C. Murray  
 John F. Myers  
 James F. Nash +  
 Nathaniel P. Neblett  
 Daniel J. Neckel  
 Robin Neel &  
 Timothy L. Prince, M.D. +  
 Alexander B. Newell  
 Florence Newman +  
 George C. Newman  
 Rebecca L. Newsham  
 Lois M. Nichols &  
 Allen B. Nichols, M.D. +  
 Richard J. Nicholson, Jr. @  
 James A. Niederberger @  
 Barby Patterson Nixon &  
 William R. Nixon, Jr.  
 Mildred V. Nuechterlein &  
 Donald E. Nuechterlein +  
 Mary Elizabeth Oberle  
 Fedor A. Oboukhov  
 Susan M. Oehler &  
 Mark F. O'Donnell +  
 Jennani O'Hara &  
 Charles T. O'Hara  
 Katherine Ong  
 Paul G. Oswell @  
 Marianne L. Padgett  
 Pauline M. Pagliocca  
 Tara Nayak Palmore, M.D., &  
 Joseph R. Palmore

Claudia L. Pare  
Margaret Ellen Parke  
Frances W. Parrack &  
A. Ray Parrack, Jr.  
Arianna K. Parsons  
Elyse L. Patterson  
Amy Kellert Payette &  
Thomas J. Payette  
Helen Lester Payne &  
Christopher J. Payne +  
James C. Peele  
Sharon P. Peffer &  
John W. Peffer  
Joy G. Pegues &  
John K. Pegues IV @  
Catherine A. Pelnik &  
Thomas W. Pelnik  
Alicia B. Personne  
Matthew M. Pesesky  
Susan Peskura &  
Michael G. Peskura  
Chris E. Pikrallidas @  
Josephine Pipkin  
Hamid Pirooz  
William P. Pope  
Rita Jo Porter &  
Ronald L. Porter  
Adam B. Possner  
Monica Brzezinski Potkay  
Tove N. Powers &  
Douglas Powers  
Sally D. Price &  
Robert L. Price +  
Pamela H. Promisel &  
Andy Promisel  
Julia Anne Dean Putrich  
Shahwar Khan Qureshi &  
Sujit Mohanty  
Catherine E. Race @  
Louella Randall  
Kari Wilson Ranney &  
Joseph K. Ranney @  
James E. Reed

Susan M. Reiss & Paul L. Roney  
Barbara R. Renner @  
William E. Restmeyer  
Beth Mitsuko Matsui Rice  
Kathryn Saunders Richards &  
Robert D. Richards, Jr., M.D.  
Lisa R. Ridgely &  
David S. Ridgely III  
Thomas W. Rigby  
Sarah K. Ritchie  
Thomas C. Roberts +  
Whitney Jones Robertson &  
Andrew C. Robertson  
Gitta Robinson &  
Richard G. Grisaru  
Deborah L. Robinson-Minneman &  
Thomas J. Minneman +  
John M. Rogers @  
Ranana B. Rosoff &  
William B. MacLeod +  
Jamie Simpson Ross  
Laura Alderman Rost &  
L. Hunter Rost, Jr.  
Catherine Ann Roussos &  
Joseph A. Roussos  
Rita Jo Porter &  
Ronald L. Porter  
Mary Patricia Ryan &  
Joseph W. Ryan, Jr. @  
Daniel P. Sanders +  
Melisa Sanyer  
Kiwamu Sato  
James D. Satterfield  
Whitney Peters Sawyer &  
Edward H. Sawyer  
Veronica Jean Tucker  
Scarborough &  
Charles W. Scarborough, Jr.  
Michele G. Schaffer &  
Eric A. Schaffer @  
Margaret Ann Schlegelmilch  
Judy Schlusel & Kent Schlusel @  
Jacqueline M. Schweiger &  
Raphael Schweiger

Peter E. Scott +  
Caren Zinman Seidle  
Robert D. Selim @  
MAJ Stuart G. Shafer \* @  
Martin W. Shank  
Susan Shepherd Sharp  
Suzanne S. Sheppe +  
Stanley K. Shernock  
Mike Shifflette @  
Catherine A. Shreve  
Ogle R. Singleton  
May B. Skaff &  
Wasfi G. Skaff  
Margaret Isabel Skelley  
Amy Edgar Sklansky &  
Joseph J. Sklansky +  
Beverly Cowherd Smith  
Bobby H. Smith II, M.D. +  
Kathryn S. Smith &  
Wayne E. Smith +  
Robert S. Smith  
Sandra M. Smith, M.D.  
Steven S. Smith  
Susan Lorenzo Smith &  
Michael R. Smith  
Louisa P. Smythe  
Kathryn A. Snediker  
Helen Mead Snyder &  
George N. Snyder  
Kathryn D. Soule  
Ann Laverne Sowder  
Kenena Hansen Spalding  
Melissa C. Spata +  
Lisa Michelle Spiro &  
Richard R. Johnson +  
William S. Spotswood, Jr. @  
Alexandra H. Stathis  
Gregory N. Stern +  
Sarah M. Sternlieb  
Allison Ferrill Stiller  
Kathleen D. Stock &  
Richard H. Stock +  
Erin M. Stone, M.D.

Kelly Lee Stover  
Kathryn Kennedy Sublette &  
William D. Sublette  
Emily Lockett Swafford +  
Joseph M. Swift  
Natalie A. Tallis &  
Hans C. Tallis  
Jerilyn F. Teahan &  
John W. Teahan @  
Betty P. Thomas &  
Keith Conover, M.D.  
Harriet S. Thomas &  
Charles V. Thomas  
Gisela Thomlinson +  
Douglas A. Thompson  
Rebecca S. Tolliver &  
Michael K. Tolliver  
Stefanie Mallia Toye  
Kathleen Craig Traylor &  
David O. Traylor  
Kerry W. Tripp &  
Howard T. Tripp III +  
Kenneth B. Trousdell, Jr.  
Louise C. Trudel +  
Lawrence E. Uertz  
James M. Updike

## MATCHING GIFTS

These companies generously matched the gifts of their employees in support of the U.Va. Library.

Abbott Laboratories Fund  
Aristeia Capital  
AT&T Foundation  
Capital One Services, LLC  
Covidien  
Deloitte & Touche Foundation  
Ericsson, Inc.  
Erie Insurance Exchange  
Ernst & Young Foundation

Alexandra P. Valdez  
Barbara J. Vandiver &  
Tommy Sun, M.D.  
Shari S. Vanenkevort  
William V. vonBorries @  
Le T. Vu  
John G. Wagner @  
Lynn H. Wagner &  
John D. Wagner  
Michael R. Wakefield  
Patricia DeFulius Walker @  
Patricia S. Wampler &  
Douglas L. Wampler  
Megan E. Ward  
Karen Simpson Warner @  
Denise Michele Weber  
Elizabeth Webster  
Elizabeth L. Young Weeden &  
Raymond A. Weeden, Jr.  
Therese Marie Wegmann  
Virginia Kaye West  
Virginia Hearn Whiting  
Jon B. Whitlock  
Susan Edmonds Whitlow &  
David S. Whitlow

Caitlan E. Wilber &  
Michael O. Wilber  
John M. Wilhelm, Jr. +  
Julie K. Will &  
Christopher A. Will  
Margaret Ruth Spurlin Willis &  
Lloyd L. Willis II  
Danielle S. Willkens  
Eleanor Vernon Wilson &  
Richard G. Wilson  
Katherine A. Womack  
Darlene Sprinkle Wood &  
James K. Wood  
Anne McDaniel Wright &  
Lewis W. Wright III  
Sarah Porter Wright &  
Thomas G. Wright  
Yufei Xiao  
Xiangning Amy Xu  
Jonathan W. Yagel  
Nicole Younts  
Fayyadh R. Yusuf  
Paul E. Zebrowski +  
Pamela Hope Zimmerman

## CORNERSTONE SOCIETY

The University of Virginia Library is grateful to these donors who have included the Library in their estate plans.

Anonymous (2)  
Mildred K. Abraham  
James E. Ballowe, Jr.  
Ruthe R. Batestin &  
    Martin C. Batestin  
D. Foster Beigler  
Oakley W. Cheney, Jr.  
Mary Lou Clifford &  
    Stephen P. Clifford  
William M. Cochran, Jr.  
The Honorable Jack M. Coe  
Jean L. Cooper  
Timothy N. Diggs  
William R. Easton  
Betty L. Fall & L. Frazier Fall  
Sandra R. Favro &  
    Kerry D. Favro  
Pamela Fitzgerald &  
    Charles B. Fitzgerald  
Nancy U. Frank  
Claire W. Gargalli  
Kenneth S. Giniger

Juliet Godson &  
    William H. Godson III  
Bernard Goodman  
Bernard Gray  
Meredith Strohm Gunter &  
    Bradley H. Gunter  
Paul G. Halpern  
Martha B. Hunt  
Jean O. Kerchof &  
    William C. Kerchof  
Frances E. Kulikowski  
Barbara W. Lee &  
    Parker H. Lee III  
C. Jared Loewenstein  
Alastair S. Macdonald  
Pamela L. Malester &  
    Allan J. Malester  
Bernard D. Mayes  
Anna J. Mershon &  
    J. Hays Mershon  
John J. Moritz  
Randolph P. Pillow, M.D.

Priscilla A. Randall  
Myra Saladino  
Seymour I. Schwartz  
Ashlin W. Smith &  
    Lloyd T. Smith, Jr.  
Mary Gray Stettinius &  
    Wallace Stettinius  
John M. Stewart  
Frank O. Walsh III  
Yvonne Guy Watterson &  
    John S. Watterson III  
John R. Weatherly, Jr.  
Lucie Weinstein &  
    Stanley Weinstein  
H. Kenneth White  
Karen Wittenborg &  
    Michael V. Sullivan  
Mary Lacey Long Wolfe &  
    Michael Wolfe  
Louise Agee Wrinkle

## GIFTS-IN-KIND

Listed below are donors of Library materials given by deed-of-gift from July 1, 2013–June 30, 2014.

Eleanor P. Abbot  
Donna C. Alexander  
Lucy B.R. Alexander  
Judge Thomas M. Ammons III +  
Janet M. Anderson +  
Ken Bahn  
Marjorie P. Balge-Crozier &  
    Richard L. Crozier  
Celia Munro Belton &  
    Robert B. Belton  
Nicole L. Bouché  
Caroline Y. Brandt @  
Lucy Fielding Brown  
Elisabeth Holscher Buxton  
Joseph Clarke III  
Faith Coolidge &  
    Peter J. Coolidge @  
Katherine Cotten  
James W. Craig, M.D.  
Daughters of the  
    American Revolution  
Roberta Senechal de la Roche &  
    Donald Black  
Mary McCabe Dudley  
Patricia M. Dye  
Karen Alfreda Fankhauser  
Eileen L. Foster  
Mary B. Garbee &  
    Robert H. Garbee  
Elizabeth Lambeth Gereau  
Antoinette Gray &  
    William S. Gray  
Mary S. Green &  
    Christopher Prokosch  
Margaret Mims Hamilton  
Elizabeth W. Hazard  
James A. Henkel

Pamela S. Horowitz &  
    Julian Bond +  
Pamela M. Howie  
Alexander D. Hrabe  
Margaret D. Hrabe &  
    Richard A. Hrabe, Jr.  
Mary Johnston  
Lewellyn S. Jordan &  
    Daniel P. Jordan, Jr.  
Joan A. Kellogg \*  
Deborah B. Kovarsky &  
    Joel S. Kovarsky +  
Peggy Lay & K. Edward Lay  
Nancy F. Lowry &  
    John C. Lowry  
Edith Macdonald  
Maureen A. Minor  
Elizabeth Murray &  
    J. James Murray, Jr.  
Margaret Gillmer Myers  
Leonard F. Newman, Jr.  
Jean C. Newsom +  
Mildred V. Nuechterlein &  
    Donald E. Nuechterlein +  
Sandra Elizabeth Olivier  
Susan Brand Piepho  
Gregory A. Prince  
Sarah Gayle Randolph  
Panthea Reid  
S. Barclay Rives  
Markley Roberts  
Donna Virginia Robertson &  
    Robert M. McAnulty III  
Ronald Rubin +  
Charles H. Sadtler  
Gayle M. Schulman &  
    Arthur I. Schulman @

Seymour I. Schwartz  
Carolyn R. Scott  
Jennifer B. Shand &  
    William M. Shand III  
Elizabeth Shannon  
Estate of William Shelton  
James Sherrard  
Shoffner Special Needs Trust  
Helen Loretta Spittle &  
    William Spittle  
Dana L. Stone  
Ellen Younger Stromdahl  
Martha Terban & Paul Terban  
Lowell S. Ukrop &  
    Robert S. Ukrop  
Irvin Ungar  
Virginia Reelers  
    Square Dance Club  
Porter Watkins  
Wednesday Music Club  
David R. Whitesell  
Claire Starry Whyburn &  
    Kenneth G. Whyburn  
Robert Wight  
Lester S. Wilson  
Frank G. Wisner  
Graham G. Wisner  
John Ellis K. Wisner  
Suzanne Wright &  
    Phillip P. Wright

## LIBRARY VOLUNTEERS

The Library thanks the following individuals who contributed their time and expertise during the 2014 fiscal year. According to Independent Sector, a leadership forum for charities, foundations, and corporate giving programs, the 2,597 hours of time that these volunteers contributed is the equivalent of \$67,849.

Mildred K. Abraham  
Elizabeth A. Aivazis  
Kathleen K. Ansell, Ph.D.  
Celia Munro Belton  
Rachel M. Boelsche  
Ben Bullock  
Ashley Cloud  
John William Duke  
Abby Egner  
Gayle Foster  
Alex Fowler  
John Francis  
Leela Ghaemmaghami  
Robert Gilchrist  
Marina M. Heiss  
Judith Herbst  
R. Bruce Hunter  
Anne L. Knasel  
Ryan Lake  
Harrison Lee  
Xiaodong Liang

Vera Lightfoot  
Elizabeth Martz  
Ramon Maspons i Mas  
Allison E. Mueller  
Morgan Murray  
Judith Nelson  
Page Nelson  
Mark Peterson  
Patricia Price  
Jane Rotch  
Kaitlin Seidel  
Joan Seif  
Dana Shorter  
Ann L. Southwell  
Camille Stephenson  
Ashley Stone



## THANK YOU

Every effort has been made to create an accurate list of donors. If you notice any errors or omissions, or for further information, please contact:

Hoke Perkins  
Associate University Librarian for Philanthropy  
hoke.perkins@virginia.edu  
434.982.2865

Office of the University Librarian  
Post Office Box 400114  
Charlottesville, VA 22904-4114

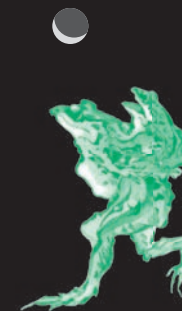

## NUMBERS

\$29.9 MILLION  
Operating Budget

19.4 MILLION  
Manuscripts and Archives

4.9 MILLION  
Database searches

4.5 MILLION  
Books

462,855  
E-books

149,970  
New items catalogued

141,119  
E-journal subscriptions

48,280  
Reference questions answered

350+  
Student assistants

230  
Staff

37  
Volunteers

3  
SourceDorks  
(student research consultants)

2014	
AUTHOR	University of Virginia Library
TITLE	Library Facts
BORROWER'S NAME	DATE
Library card	UV A ID
Personal Research Help?	YES
Full text articles online?	MILLIONS
DVDs?	20 K
Book Scanners?	YES
Study Space	3 ACRES
Book LIMIT	300
24-hour library	CLEMONS
B&W PRINTING	8¢/PAGE
color printing	60¢/PAGE
SAVE TIME/EFFORT	YES/YES
Also on FB/Twitter/ Instagram	
www.library.virginia.edu	

**OLD SCHOOL APPEAL** A bookmark made for welcoming new students proved surprisingly popular, especially for a generation who never knew a card catalog or check-out slip.

## CREDITS

© 2014 by the Rector and Visitors of the University of Virginia

### PRODUCED WITH PRIVATE FUNDS BY

Jeff Hill and Charlotte Morford, with help from Library staff. We are grateful for their time, patience, and creativity.

### CREATIVE BY

Design Army

### SPECIAL THANKS TO

Gayle Cooper, John Hawley, Christine Helmlinger Stewart, Stephen Macko, Esther Omega, Mercedes Procaccini, George Riser, the Albert and Shirley Small Special Collections Library, and the Library's Digital Curation Services department.

### ADDITIONAL IMAGES PROVIDED BY

Dan Addison, Julien Bobroff and Janet Rafner, Michael Garstang, Sam German, Chris Gist, Petrina Jackson, Udo Kügel, Melissa Loggans, Vikram Misra, Renee Reighart, Dr. Walter Smith of the National Oceanic and Atmospheric Administration (NOAA), Sanjay Suchak, U.Va.'s Facilities Management Resource Center.

### ADDITIONAL IMAGE CREDITS

Cover: Polaris, the brightest star in the Ursa Minor constellation, adapted from *Cosmographia Petri Apiani* (1545), in the Albert and Shirley Small Collections Library.

Page 11: Detail from "A Treatise on the Astrolabe" in *The Works of Geoffrey Chaucer now newly imprinted*, by the English illustrator Edward Burne-Jones and designer William Morris, 1896.

Page 71: Chromolith of "The Frog's Holiday," from William Anderson's *The Pictorial Arts of Japan*, 1896.

Page 76: Frontispiece illustration from Dugald Stewart Walker's *Dream Boats and Other Stories ...*, 1919.

Please accept my gift of:

\$2,500     \$1,000     \$500     \$250     \$100     Other \$\_\_\_\_\_

The University Library fiscal year begins July 1 and ends June 30. Your annual gift to the Library enrolls you as a Library Associate for the fiscal year in which the gift is made.

Please accept my pledge of \$\_\_\_\_\_ to be paid by June 30.

Enclosed is a check payable to University of Virginia Library

or charge to:     VISA     MasterCard     AMEX

ACCOUNT NUMBER

EXPIRATION DATE

SIGNATURE

You may also give online at [www.library.virginia.edu/give](http://www.library.virginia.edu/give)

**MATCHING GIFTS:** You may be able to increase your gift. Gifts to the University through employer matching programs are credited to the donor for eligibility in gift clubs.

I enclose my employer's matching gift form.

NAME

SPOUSE

HOME ADDRESS

CITY/STATE/ZIP

HOME PHONE

CELL PHONE

E-MAIL ADDRESS

COMPANY

JOB TITLE

BUSINESS ADDRESS

CITY/STATE/ZIP

BUSINESS PHONE

FAX

*\*Please indicate preferred mailing and e-mail address.*

**THANK YOU!** Your gift of any amount is important. Your gift is tax-deductible to the fullest extent of the law.

Please visit us on the web at: <http://www.library.virginia.edu>

Please remove me from all U.Va. Library communications.

HALDC

I WOULD NOT  
CREEP ALONG  
THE COAST  
BUT STEER  
OUT IN MID-SEA,  
BY GUIDANCE  
OF THE STARS.

GEORGE ELIOT,  
MIDDLEMARCH



FAREWELL







UNIVERSITY  
*of* VIRGINIA  
LIBRARY

OFFICE OF THE LIBRARIAN  
ALDERMAN LIBRARY  
POST OFFICE BOX 400114  
CHARLOTTESVILLE, VA 22904  
[WWW.LIBRARY.VIRGINIA.EDU](http://WWW.LIBRARY.VIRGINIA.EDU)